FUGA.

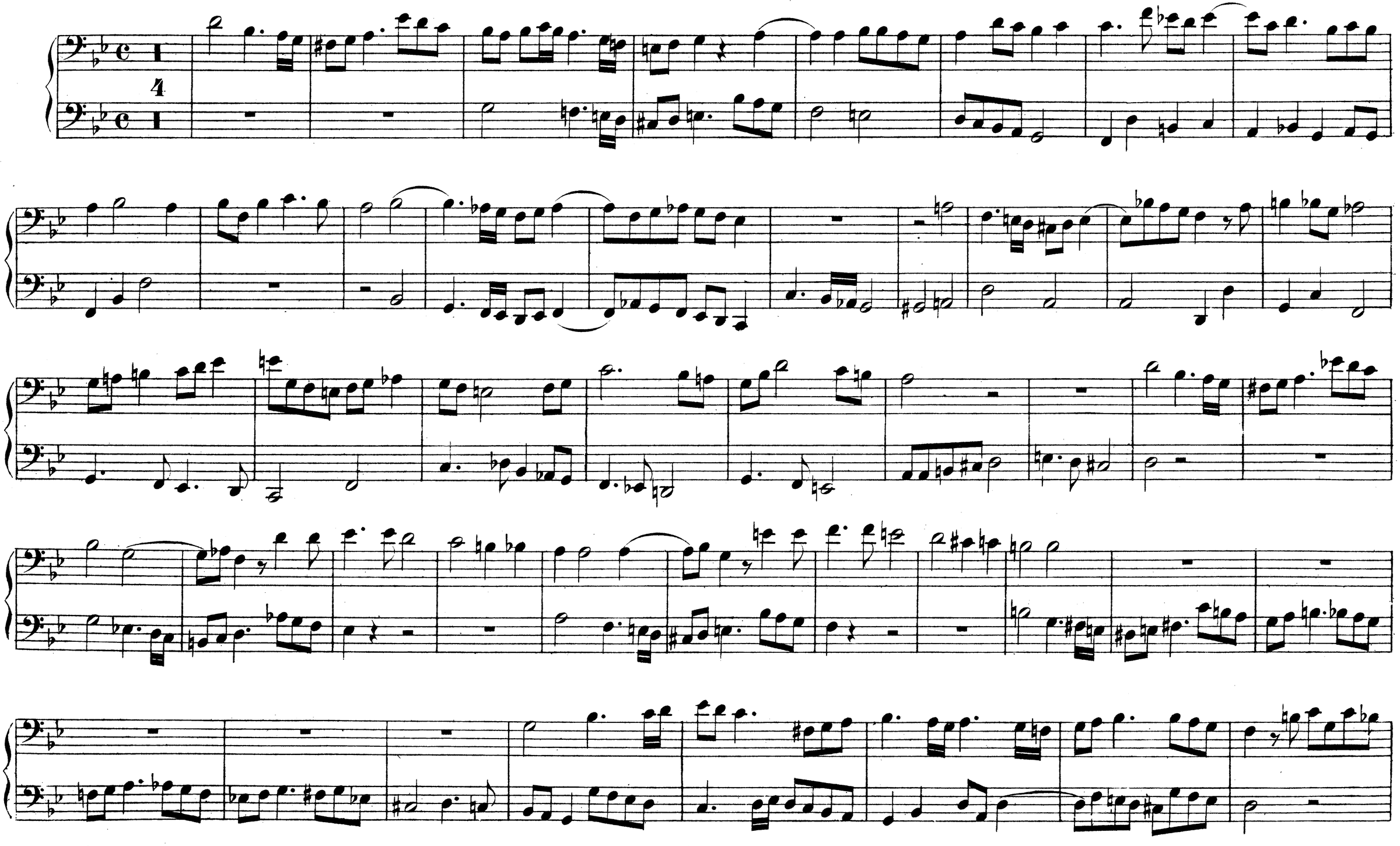

FUGA.

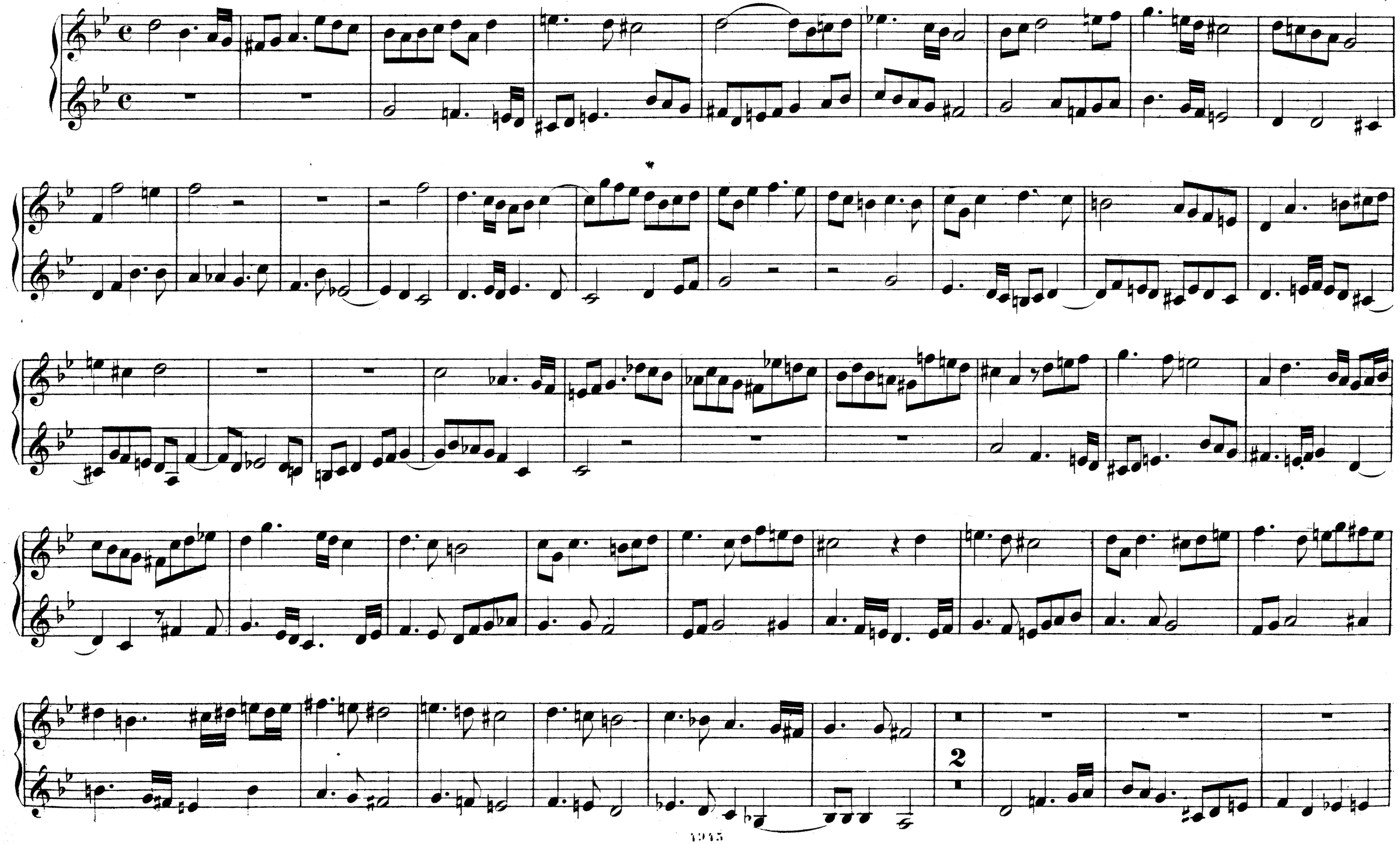

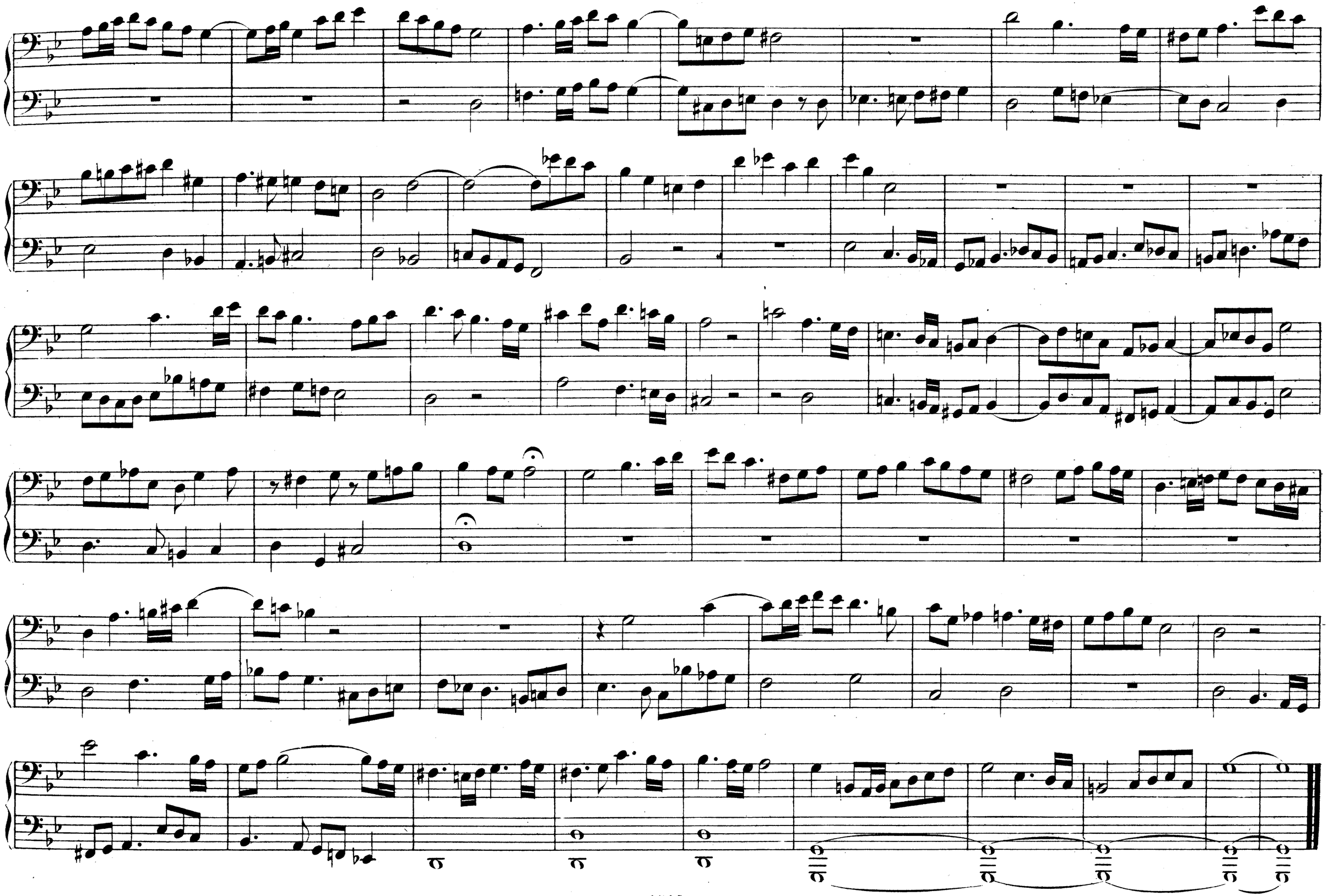

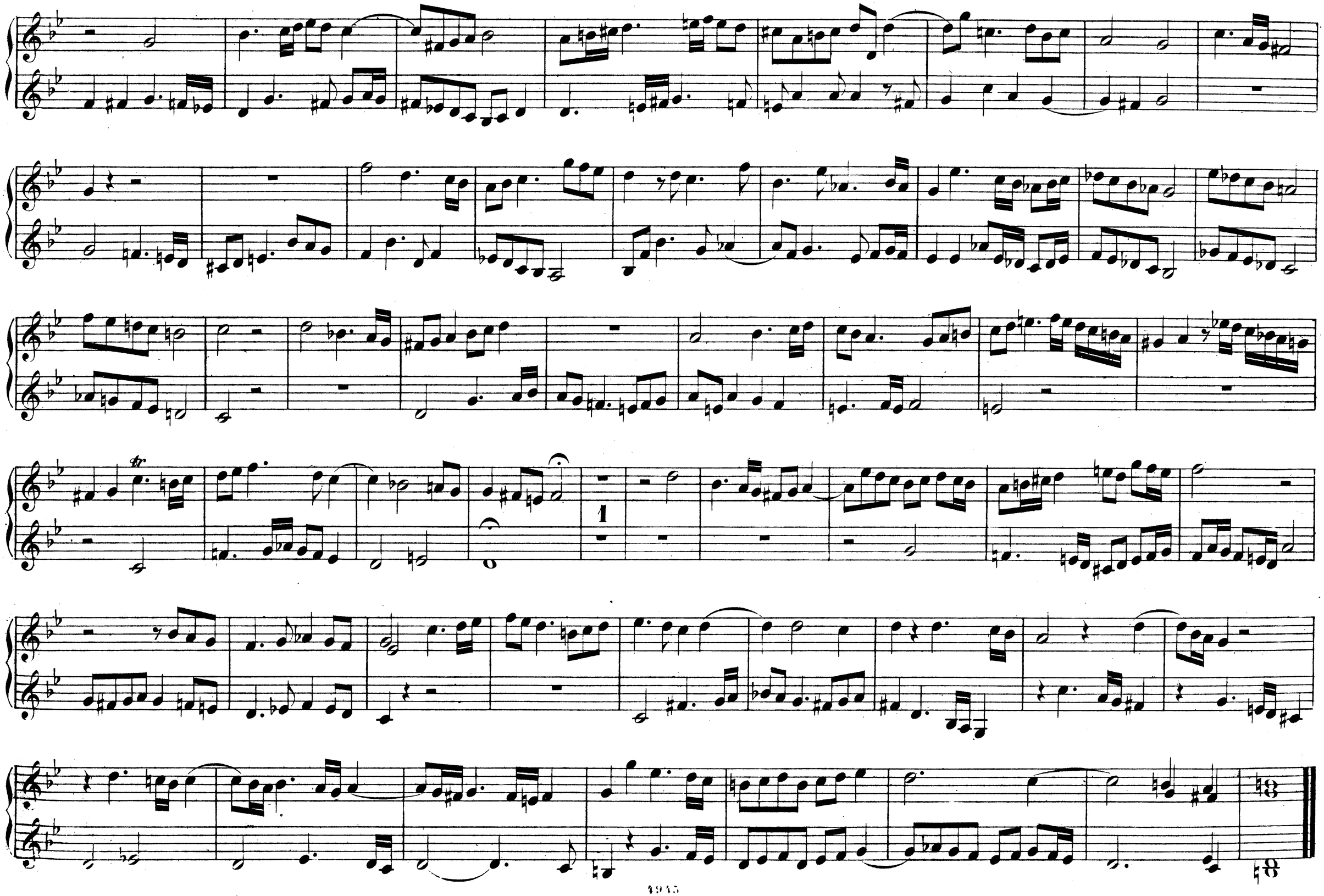
tr
1